

Patient report

Bio-Rad DATE: 02/13/2020
D-10 TIME: 11:59 AM
S/N: #DJ4I016123 Software version: 4.30-2
Sample ID: 10534377
Injection date 02/13/2020 11:44 AM
Injection #: 31 Method: HbA1c
Rack #: --- Rack position: 1

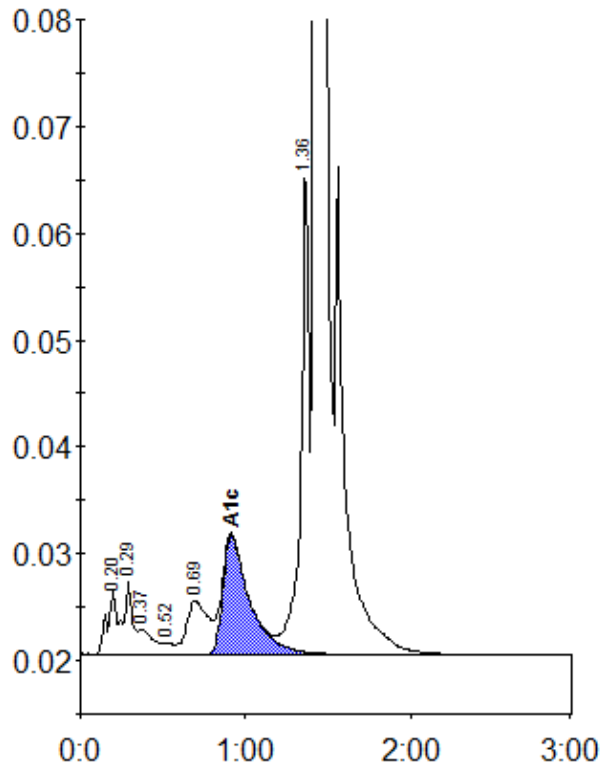

Peak table - ID: 10534377

Peak	R.time	Height	Area	Area %
A1a	0.20	5933	28638	1.1
A1b	0.29	6924	19902	0.7
Unknown	0.37	2348	15091	0.6
F	0.52	1055	4526	0.2
LA1c/CHb-1	0.69	5012	45211	1.7
A1c	0.91	11124	126495	6.7
P3	1.36	45921	157597	5.9
A0	1.43	760772	2285145	85.2
Total Area:		2682604		

Concentration:	%
A1c	6.7